Townhouse for rent Marbella close to sea

Spain, Marbella, Nueva Andalucia, Bahía de Banús

Townhouse *- REF: TGS-A1337*

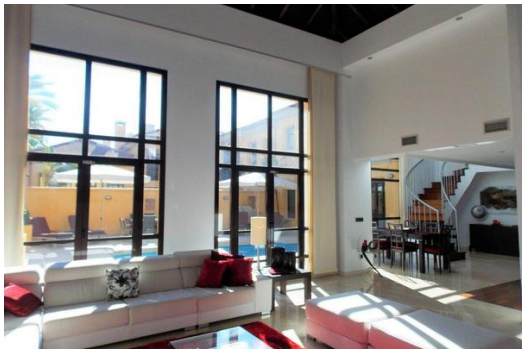
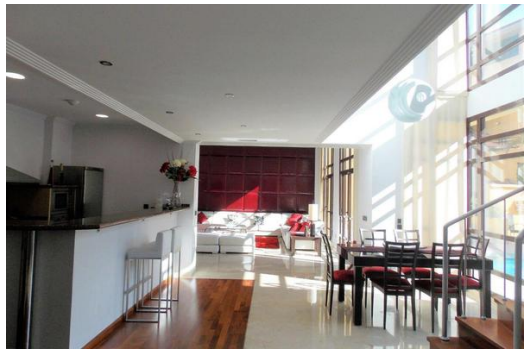

Nº Bedrooms: 4	Nº Bathrooms: 3	Nº People: 8	Parking	M² built: 300 m²	M² plot: 500 m²	Exposure: South	Nº Floors: 2
Jacuzzi	Communal garden	Private garden	Air conditioning	BBQ	Dishwasher	TV	Wifi
Cinema/tv room	Distance to sea: 100m	Distance to centre: 5km					Private pool
							Communal pool
							Fireplace
							Washing machine

Activities in resort

Skiing/Snowboarding	Golf	Tennis

House is located in a serrated urbanization, in a better place next to the beach and more important Urbanizations such as Malibu Resort Marbella, Laguna Banus, Las Mimosas or Ventura del Mar.

They have all the facilities to spend the best holidays

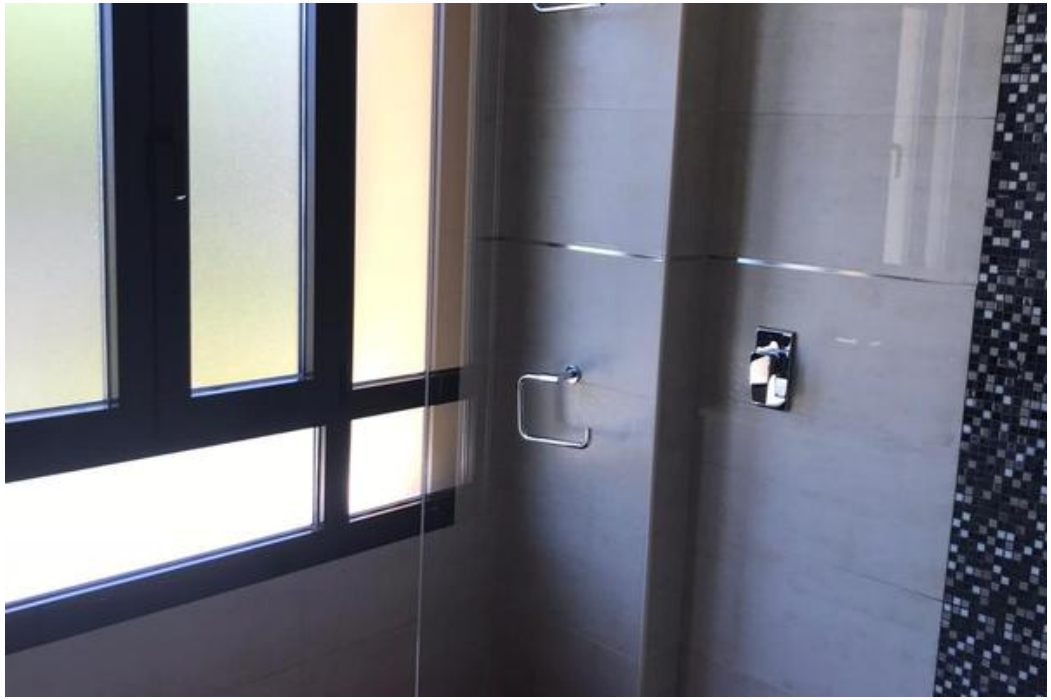

URB. ANDALUCÍA GARDEN CLUB
URB. ALTOS DEL RODEO
Casino Marbella
C. los Lirios
1050 C
Real Club Padel Marbella
C. Iris
A-7
1050 B
Av. Oriental
BlueBay Banus
URB. VILLA MARINA
Ocean Club Marbella
Temporarily closed
A-397
1053
Globales Cortijo Blanco
A-7
URB. LAS MIMOSAS
Playa Nueva Andalucía
SAN PEDRO DE ALCANTARA
Av. Burgos
Paloma Blanca Boutique
Playa "El Rodeito"
URB. LAS PETUNIAS
URB. LOREA PLAYA
CORTIJO BLANCO
Restaurante Marabierta
Av. Carlos Cano
C. Río Tajo
C. Río Elba
Google
Map data ©2024 Inst. Geogr. Nacional